



CLARKE & CLARKE

THE
SPRING

SUMMER
EDIT

DESIGN BOOK 2023



THE SPRING SUMMER EDIT

LAUNCHING SS23, CLARKE & CLARKE PRESENTS EIGHT STUNNING COLLECTIONS OF FABRIC AND WALLPAPER, TAILORED TO SUIT EVERY STYLE OF HOME.

Marianne is a vibrant collection of art inspired fabric and wallpaper featuring bold, tropical looks. For a glamorous feel, Lusso's elegant wallpapers introduce a timeless aesthetic, complete with metallic highlights and decadent colourways. An exciting new addition for this season, William Morris Designs by Clarke & Clarke presents a hand-picked selection of best-loved Morris fabric and wallpaper, in a signature Clarke & Clarke palette.

A dreamy compendium of wide width sheers, Levanto is made from 100% recycled plastic and available in 24 contemporary colours. Get summer ready with Alfresco's vibrant range of indoor/outdoor fabrics, micro-bacterial, sun repellent and wonderfully vibrant. Completing the launch, Cetara is a soft, versatile 60% recycled fabric made from blended multicoloured yarns and Ferndene's bold, energetic fabrics display a modern twist.

CLARKE-CLARKE.SANDERSONDESIGNGROUP.COM
@CLARKE_CLARKE_INTERIORS

Curtains: Midori Seafoam f1068/42,
Bracken Glade Emb f1654/02, Artus Forest Velvet f1652/02
Upholstery: Lilum Peacock Velvet f1656/01 (Sofa),
Alvar Peony f0753/89 & Artus Forest Velvet f1652/02 (Chairs)

COLLECTION

MARIANNE

This collection takes its inspiration from Marianne North, the pioneering Victorian painter who travelled the world solo, documenting tropical flora and fauna in an unprecedented and contemporary way. Her work resulted in a library of botanical paintings, which is now on display in Kew Gardens. Profoundly influenced by North's story, the Clarke & Clarke design team has created an exciting new collection of eclectic fabrics and wallpapers.



Curtains: Lilum Russet/Noir Velvet f1656/02 **Wallpaper:** Lilum Russet/Noir WP w0158/05

SPRING | SUMMER 2023

Wallpaper: Artus Forest WP w0155/03
Upholstery: Sunforest Sage/Russet Velvet f1661/02,
Lilum Russet/Noir Velvet f1656/02
Cushions: Sunforest Sage/Russet Velvet f1661/02,
Alvar Amber f0753/20, Lilum Russet/Noir Velvet f1656/02,
Alvar Honey f0753/72



Curtains: Northia Olive/Peacock f1657/02
Cushions: Northia Denim/Linen f1657/01 & Pewter f1657/03



COLLECTION

FABRICS



Curtains: Palacio Eau De Nil f1658/02 Wallpaper: Palacio Eau De Nil WP w0160/02
Upholstery: Artus Denim/Ochre f1651/01 Cushion: Northia Denim/Linen f1657/01

SPRING | SUMMER 2023

MARIANNE COLLECTION

FABRICS



ARTUS | F1651/01
DENIM/OCHRE



ARTUS | F1652/01
ANTIQUÉ VELVET



ARTUS | F1652/02
FOREST VELVET



BRACKEN | F1653/01
FOREST



BRACKEN | F1654/01
DENIM EMB



BRACKEN | F1654/02
GLADE EMB



BRACKEN | F1654/03
RUSSET/AQUA EMB



LILUM | F1655/01
DENIM/IVORY



LILUM | F1655/02
GLADE



LILUM | F1655/03
OLIVE/RASPBERRY



LILUM | F1656/01
PEACOCK VELVET



LILUM | F1656/02
RUSSET/NOIR VELVET

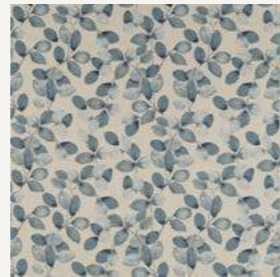

NORTHIA | F1657/01
DENIM/LINEN



NORTHIA | F1657/02
OLIVE/PEACOCK



NORTHIA | F1657/03
PEWTER



PALACIO | F1658/01
DOVE



PALACIO | F1658/02
EAU DE NIL



PALACIO | F1658/03
LINEN



REGALE | F1659/01
DENIM



REGALE | F1659/02
IVORY/MOCHA



REGALE | F1659/03
RUSSET



SUNFOREST | F1660/01
ANTIQUÉ



SUNFOREST | F1660/02
DENIM/LINEN



SUNFOREST | F1660/03
OLIVE/RUSSET



SUNFOREST | F1661/01
DENIM/OCHRE VELVET



SUNFOREST | F1661/02
SAGE/RUSSET VELVET



SUNFOREST | F1662/01
OCHRE JACQUARD



SUNFOREST | F1662/02
PEACOCK JACQUARD

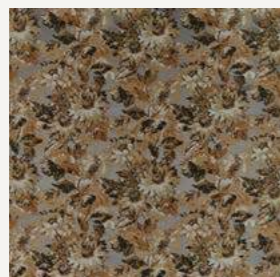

SUNFOREST | F1662/03
PEWTER JACQUARD

COLLECTION

WALLPAPER



Wallpaper: Northia Pewter/Gold WP w0159/04
Cushions: Sunforest Ochre Jacquard f1662/01, Northia Pewter f1657/03

SPRING | SUMMER 2023



Wallpaper: Bracken Forest WP w0156/02 **Upholstery:** Bracken Forest f1653/01 **Cushions:** Bracken Forest f1653/01, Lilum Glade f1655/02

MARIANNE COLLECTION

WALLPAPER



ARTUS | W0155/01
ANTIQUÉ WP



ARTUS | W0155/02
DENIM/OCHRE WP



ARTUS | W0155/03
FOREST WP



ARTUS | W0155/04
SILVER WP



BRACKEN | W0156/01
DENIM WP



BRACKEN | W0156/02
FOREST WP



BRACKEN | W0156/03
NATURAL WP

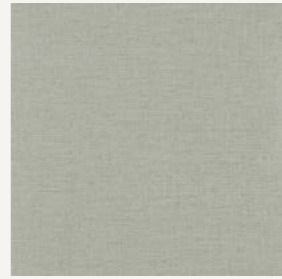

DALTON | W0157/01
DOVE WP



DALTON | W0157/02
EAU DE NIL WP

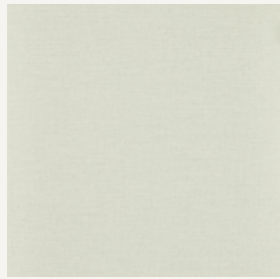

DALTON | W0157/03
IVORY WP



DALTON | W0157/04
PUTTY WP

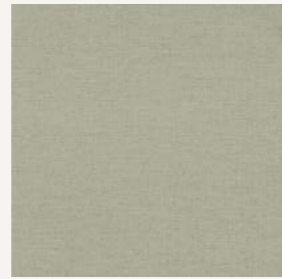

DALTON | W0157/05
STONE WP



FLORETTA | W0090/02
BLUSH/CHARCOAL WP



FLORETTA | W0090/04
MINERAL/CHARCOAL WP



LILUM | W0158/01
DENIM/IVORY WP



LILUM | W0158/02
GLADE WP



LILUM | W0158/03
OLIVE/RASPBERRY WP



LILUM | W0158/04
PEACOCK WP



LILUM | W0158/05
RUSSET/NOIR WP



NORTHIA | W0159/01
CHARCOAL WP



NORTHIA | W0159/02
DENIM/LINEN WP



NORTHIA | W0159/03
OLIVE/PEACOCK WP



NORTHIA | W0159/04
PEWTER/GOLD WP



PALACIO | W0160/01
DOVE WP



PALACIO | W0160/02
EAU DE NIL WP



PALACIO | W0160/03
LINEN WP



REGALE | W0161/01
DENIM WP



REGALE | W0161/02
SILVER/IVORY WP



REGALE | W0161/03
IVORY/MOCHA WP



REGALE | W0161/04
RUSSET/GILVER WP



SUNFOREST | W0162/01
DENIM/OCHRE WP



SUNFOREST | W0162/02
SILVER/DENIM WP



SUNFOREST | W0162/03
OLIVE/RUSSET WP



SUNFOREST | W0162/04
SAGE/RUSSET WP

WILLIAM MORRIS DESIGNS

As well as being a poet, environmentalist and socialist, William Morris (1834-1896) was one of the most prolific designers of any age. As a hero of the Arts & Crafts movement, he authored enduringly popular designs that drew their inspiration directly from nature.

In this collection, Clarke & Clarke celebrates his legacy with a hand-picked selection of his most adored fabric designs.

Unique florals combine with remarkable compositions in a range with over 160 years of heritage. Create your very own Arts & Crafts haven with the William Morris Designs collection.



Wallpaper: Willow Boughs Teal WP w0172/05
Cushions: Willow Boughs Teal f1679/05, Strawberry Thief Teal f1678/01
Chair: Amalfi Kingfisher f1239/34



Drapes & Footstool: Acanthus Teal f1681/04
Wallpaper: Acanthus Teal WP w0175/04
Chair: Willow Boughs Teal f1679/05
Cushions: Amalfi Eau De Nil f1239/20, Golden Lily Linen/Teal f1677/04



Drapes: Acanthus Slate/Dove f1681/03 **Wallpaper:** Golden Lily Slate/Dove WP w0174/02
Footstool: Mallow Slate/Dove f1680/01 **Cushion:** Amalfi Silver f1239/59

COLLECTION



Wallpaper: Strawberry Thief Denim/Spice WP w0171/05
Headboard: Willow Boughs Linen f1679/04
Cushion: Strawberry Thief Slate/Blush f1678/02

WILLIAM MORRIS DESIGNS

FABRICS



ACANTHUS | F1681/01
DENIM



ACANTHUS | F1681/02
APPLE/SAGE



ACANTHUS | F1681/03
SLATE/DOVE



ACANTHUS | F1681/04
TEAL



AMALFI | F1239/18
DOVE

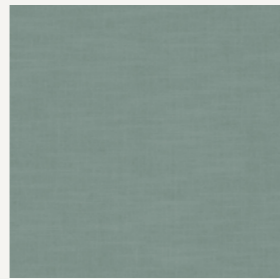

AMALFI | F1239/20
EAU DE NIL



AMALFI | F1239/30
HERB

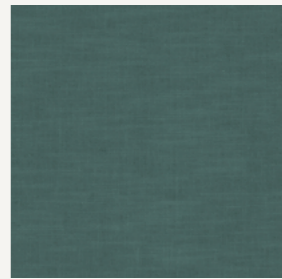

AMALFI | F1239/34
KINGFISHER



AMALFI | F1239/36
LINEN



AMALFI | F1239/43
NORDIC



AMALFI | F1239/48
PEBBLE



AMALFI | F1239/52
PUTTY



AMALFI | F1239/59
SILVER



AMALFI | F1239/66
TWILIGHT



GOLDEN LILY | F1677/01
DOVE/PLUM



GOLDEN LILY | F1677/02
SLATE/DOVE



GOLDEN LILY | F1677/03
LINEN/BLUSH



GOLDEN LILY | F1677/04
LINEN/TEAL



GOLDEN LILY | F1677/05
APPLE/BLUSH



MALLOW | F1680/01
SLATE/DOVE

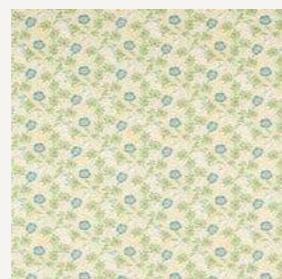

MALLOW | F1680/02
APPLE/LINEN



MALLOW | F1680/03
DENIM/IVORY



MALLOW | F1680/04
TEAL



STRAWBERRY THIEF | F1678/01
TEAL



STRAWBERRY THIEF | F1678/02
SLATE/BLUSH



STRAWBERRY THIEF | F1678/03
PLUM



STRAWBERRY THIEF | F1678/04
LINEN/PLUM



STRAWBERRY THIEF | F1678/05
APPLE/BLUSH



STRAWBERRY THIEF | F1678/06
DENIM/SPICE



WILLOW BOUGHS | F1679/01
DENIM



WILLOW BOUGHS | F1679/02
MINERAL



WILLOW BOUGHS | F1679/03
DOVE



WILLOW BOUGHS | F1679/04
LINEN



WILLOW BOUGHS | F1679/05
TEAL

COLLECTION

WALLPAPER



Wallpaper: Willow Boughs Linen WP w0172/03
Divider: Acanthus Slate/Dove WP w0175/03
Cushion: Golden Lily Slate/Dove f1677/02

SPRING | SUMMER 2023



Wallpapers: Strawberry Thief Teal WP w0171/06, Mallow Teal WP w0173/02, Acanthus Teal WP w0175/04, Willow Boughs Teal WP w0172/05, Golden Lily Teal WP w0174/03

WILLIAM MORRIS DESIGNS WALLPAPER



ACANTHUS | W0175/01
SAGE



ACANTHUS | W0175/02
SLATE



ACANTHUS | W0175/03
SLATE/DOVE



ACANTHUS | W0175/04
TEAL



GOLDEN LILY | W0174/01
LINEN/BLUSH



GOLDEN LILY | W0174/02
SLATE/DOVE



GOLDEN LILY | W0174/03
TEAL



MALLOW | W0173/01
SLATE/DOVE



MALLOW | W0173/02
TEAL



STRAWBERRY THIEF | W0171/01
APPLE/BLUSH



STRAWBERRY THIEF | W0171/02
DENIM/SPICE



STRAWBERRY THIEF | W0171/03
LINEN/PLUM



STRAWBERRY THIEF | W0171/04
PLUM



STRAWBERRY THIEF | W0171/05
SLATE/BLUSH



STRAWBERRY THIEF | W0171/06
TEAL



WILLOW BOUGHS | W0172/01
DENIM



WILLOW BOUGHS | W0172/02
DOVE



WILLOW BOUGHS | W0172/03
LINEN



WILLOW BOUGHS | W0172/04
MINERAL



WILLOW BOUGHS | W0172/05
TEAL

COLLECTION

ALFRESCO

An exciting first for Clarke & Clarke, 'Alfresco' is a captivating new collection of indoor/outdoor fabrics. Perfect for covers, cushions and blinds, this range of seven striking designs includes bold feature prints, chevrons, solution dyed deckchair stripes, and a complementary plain. Micro-bacterial, sun and stain resistant, Alfresco shares a vibrant, tropical feel across a range of sophisticated, warm colours and fresh coastal tones.



Cushions: Klaudia Outdoor Denim F1668/01, Majorelle Outdoor Denim F1670/02, Monkey Business Outdoor Natural F1671/01

SPRING | SUMMER 2023



Cushions: Sicily Cobalt F1673/01, Passiflora Outdoor Denim F1672/01, Majorelle Outdoor Denim F1670/02, Monkey Business Outdoor Natural F1671/01, Lugo Navy F1669/01

Canopy: Majorelle Outdoor Blush F1670/01
Cushions: Majorelle Outdoor Blush F1670/01, Sicily Linen F1673/06,
Klaudia Outdoor Russet F1668/04, Idro Natural F1667/01



COLLECTION



Cushions: Majorelle Outdoor Blush F1670/01, Sicily Linen F1673/06,
Klaudia Outdoor Russet F1668/04, Idro Natural F1667/01

SPRING | SUMMER 2023

ALFRESCO COLLECTION

FABRICS

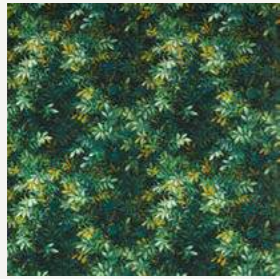

CONGO OUTDOOR | F1666/01
FOREST



IDRO | F1667/01
NATURAL

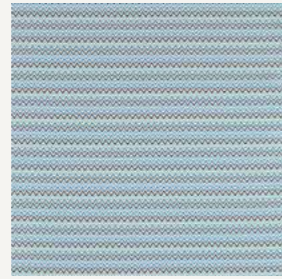

KLAUDIA OUTDOOR | F1668/01
DENIM



KLAUDIA OUTDOOR | F1668/02
JUNGLE



KLAUDIA OUTDOOR | F1668/03
NATURAL

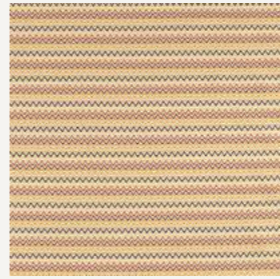

KLAUDIA OUTDOOR | F1668/04
RUSSET



KLAUDIA OUTDOOR | F1668/05
SUMMER



LUGO | F1669/01
COBALT



LUGO | F1669/02
FOREST



LUGO | F1669/03
GUNMETAL



LUGO | F1669/04
LINEN



LUGO | F1669/05
NAVY



LUGO | F1669/06
SPICE



MAJORELLE OUTDOOR | F1670/01
BLUSH



MAJORELLE OUTDOOR | F1670/02
DENIM



MONKEY BUSINESS OUTDOOR |
F1671/01 NATURAL



PASSIFLORA OUTDOOR | F1672/01
DENIM



PASSIFLORA OUTDOOR | F1672/02
KINGFISHER

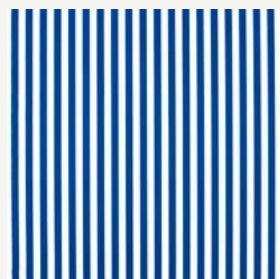

SICILY | F1673/01
COBALT

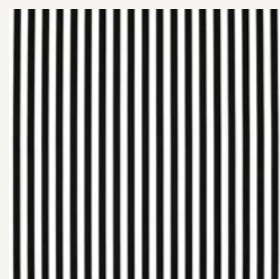

SICILY | F1673/02
EBONY

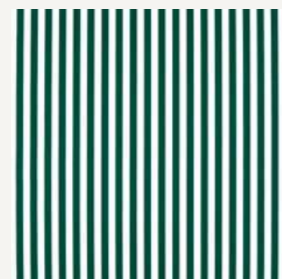

SICILY | F1673/03
FOREST



SICILY | F1673/04
GREY

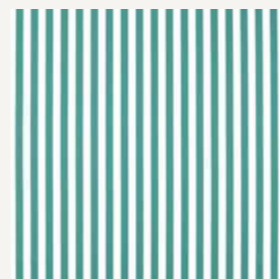

SICILY | F1673/05
LAGOON



SICILY | F1673/06
LINEN



SICILY | F1673/07
NAVY

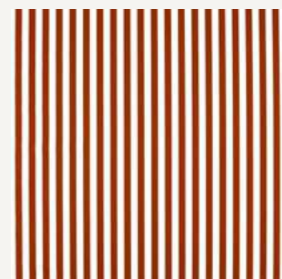

SICILY | F1673/08
RUSSET



TAHITI OUTDOOR | F1674/01
FUCHSIA



TAHITI OUTDOOR | F1674/02
MIDNIGHT

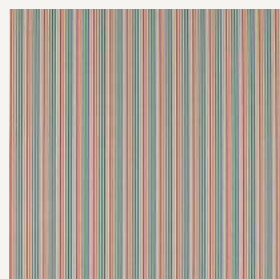

TOREZZO | F1675/01
MULTI



TOUCAN OUTDOOR | F1676/01
ANTIQUÉ



TOUCAN | F1676/02
OUTDOOR SKY

COLLECTION

LEVANTO SHEERS

A beautifully floaty collection of wide width sheers, Levanto is made from 100% recycled plastic. Comprising two printed and one piece dyed design, the launch is suitable for both domestic and contract markets. Available in 24 contemporary colourways, this easy to use range is versatile and accessible.



Curtains: Remo Polar f1665/09, Rapello Pebble f1664/06

SPRING | SUMMER 2023



Curtains: Diano Azure f1663/01



Wallpaper (From Lusso Collection): Astratto Linen WP w0163/02
Upholstery (From Lazio Collection): Linen f1537/21 (Headboard)
Bedding: (From Lazio Collection): Birch f1537/04
Curtains: Remo Polar f1665/09, Rapello Blush f1664/02, Diano Blush f1663/02

COLLECTION



A selection of fabrics from Levanto Sheers: Rapello Blush f1664/02, Remo Smoke f1665/12, Remo Polar f1665/09, Diano Azure f1663/01, Remo Oyster f1665/07, Rapello Charcoal f1664/03

SPRING | SUMMER 2023

LEVANTO SHEERS COLLECTION

FABRICS



DIANO | F1663/01
AZURE



DIANO | F1663/02
BLUSH

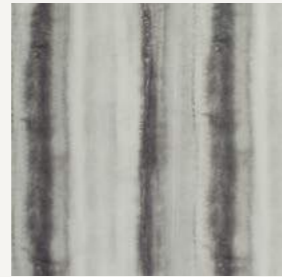

DIANO | F1663/03
CHARCOAL



DIANO | F1663/04
LINEN



DIANO | F1663/05
MIDNIGHT



DIANO | F1663/06
PEBBLE



RAPELLO | F1664/01
AZURE



RAPELLO | F1664/02
BLUSH



RAPELLO | F1664/03
CHARCOAL



RAPELLO | F1664/04
LINEN



RAPELLO | F1664/05
MIDNIGHT



RAPELLO | F1664/06
PEBBLE

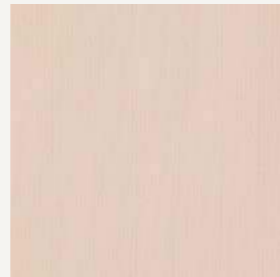

REMO | F1665/01
BLUSH



REMO | F1665/02
CHARCOAL



REMO | F1665/03
DUCKEGG



REMO | F1665/04
IVORY



REMO | F1665/05
LINEN



REMO | F1665/06
MIST



REMO | F1665/07
OYSTER



REMO | F1665/08
PEBBLE

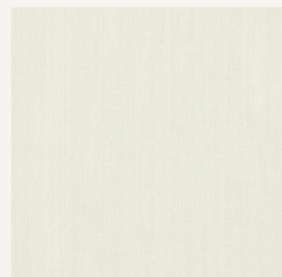

REMO | F1665/09
POLAR



REMO | F1665/10
RAFFIA



REMO | F1665/11
SKY



REMO | F1665/12
SMOKE

COLLECTION

LUSO

An elegant collection of eight easy to use wallpapers, Lusso introduces a glamorous feel with its timeless designs and decadent colourways. Metallic highlights add a luxurious touch to the range, which complements the entire Clarke & Clarke portfolio. Team with matching fabric for a cohesive scheme.



Wallpaper: Corallino Ivory WP w0166/01



Wallpaper: Chrysler Rose Gold WP w0164/03
Cushions (From Lusso Collection): Chrysler Rose Gold f1071/06,
(From Dimora Collection): Suntuoso Ivory f1550/01

SPRING | SUMMER 2023

LUSSO COLLECTION

WALLPAPER



ASTRATTO | W0163/01
DOVE WP



ASTRATTO | W0163/02
LINEN WP



ASTRATTO | W0163/03
MIDNIGHT WP



CHRYSLER | W0164/01
NOIR WP



CHRYSLER | W0164/02
PEARL WP



CHRYSLER | W0164/03
ROSE GOLD WP



CHRYSLER | W0164/04
TEAL WP



COLORANTE | W0165/01
LINEN WP



COLORANTE | W0165/02
MIDNIGHT WP



COLORANTE | W0165/03
TEAL WP



CORALLINO | W0166/01
IVORY WP



CORALLINO | W0166/02
NOIR WP

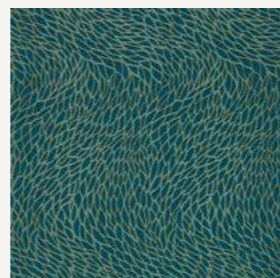

CORALLINO | W0166/03
TEAL WP



ETEREA | W0167/01
DOVE WP

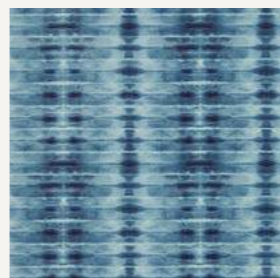

ETEREA | W0167/02
MIDNIGHT WP

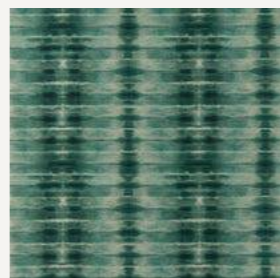

ETEREA | W0167/03
TEAL WP



LAVICO W0168/01
BLUSH WP



LAVICO | W0168/02
LINEN WP

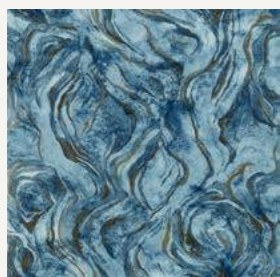

LAVICO | W0168/03
MIDNIGHT WP

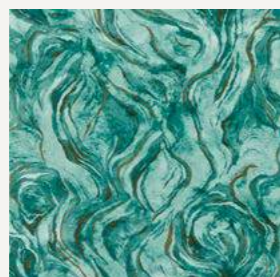

LAVICO | W0168/04
TEAL WP



SONTUOSO | W0169/01
SILVER WP

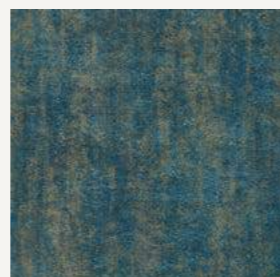

SONTUOSO | W0169/02
MIDNIGHT WP



SONTUOSO | W0169/03
NOIR WP



SONTUOSO | W0169/04
PEBBLE WP



VELLUTO | W0170/01
LINEN WP



VELLUTO | W0170/02
NOIR WP



VELLUTO | W0170/03
TEAL WP

COLLECTION

FERNDENE

An abundance of lush flora and fauna feature in Ferndene, a bold, energetic collection of velvets, printed cotton blends and woven jacquards. Named after significant British gardens, each design is inspired by the flattened structure of plant life.

A modern twist adds diversity to this colourful, uplifting launch.



Curtains: Hazelbury Ochre Linen f1648/04
Upholstery: Aubrey Noir/Mineral Velvet f1646/03



Wallhanging: Aubrey Forest/Raspberry Velvet f1646/01
Cushions: Ashbrook Eau De Nil Velvet f1644/01,
Elmsdale Forest/Linen Jacquard f1647/01,
Aubrey Forest/Raspberry Velvet f1646/01,
Aubrey Eau De Nil f1645/01, Hazelbury Forest Linen f1648/02
Upholstery: Hillcrest Forest/Raspberry Velvet f1649/01

SPRING | SUMMER 2023

STUDIO

FERNDENE COLLECTION

STUDIO G FABRICS



ASHBROOK | F1643/01
MULTI



ASHBROOK | F1643/02
NATURAL



ASHBROOK | F1644/01
EAU DE NIL VELVET

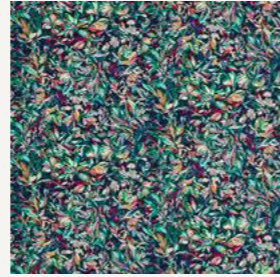

ASHBROOK | F1644/02
MIDNIGHT VELVET



ASHBROOK | F1644/03
NOIR VELVET

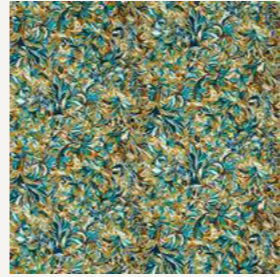

ASHBROOK | F1644/04
OCHRE VELVET



AUBREY | F1645/01
EAU DE NIL



AUBREY | F1645/02
PASTEL



AUBREY | F1646/01
FOREST/RASPBERRY VELVET



AUBREY | F1646/02
MIDNIGHT/SPICE VELVET



AUBREY | F1646/03
NOIR/MINERAL VELVET



ELMSDALE | F1647/01
FOREST/LINEN JACQUARD



ELMSDALE | F1647/02
NOIR JACQUARD



HAZELBURY | F1648/01
CORAL LINEN



HAZELBURY | F1648/02
FOREST LINEN



HAZELBURY | F1648/03
MIDNIGHT/SPICE LINEN



HAZELBURY | F1648/04
OCHRE LINEN



HAZELBURY | F1650/01
BLUSH



HAZELBURY | F1650/02
MINERAL



HAZELBURY | F1650/03
SUMMER



HILLCREST | F1649/01
FOREST/RASPBERRY VELVET



HILLCREST | F1649/02
MIDNIGHT VELVET



HILLCREST | F1649/03
MULTI VELVET



HILLCREST | F1649/04
NOIR VELVET



HILLCREST | F1649/05
TEAL/SPICE VELVET

COLLECTION

CETARA

Produced using a blend of multicoloured yarns, Cetara is made from 60% recycled polyester. Available in 21 versatile colourways it's soft to the touch and a wonderful alternative to plain fabric.



Cushions: Cetara Petal f1642/15, Cetara Summer f1642/20, Cetara Paprika f1642/13, Cetara Natural f1642/12, Cetara Fuchsia/Noir f1642/09

Curtains: f1642/02 Cetara Autumn
Upholstery: f1642/06 Cetara Dove
Cushions: f1642/20 Cetara Summer, f1642/18 Cetara Stone, F1642/10 Cetara Kingfisher, f1642/02 Cetara Autumn, F1642/16 Cetara Sorbet



SPRING | SUMMER 2023

STUDIO

CETARA COLLECTION

STUDIO G FABRICS



CETARA | F1642/01
ARCTIC



CETARA | F1642/02
AUTUMN



CETARA | F1642/03
CHARCOAL



CETARA | F1642/04
CITRUS



CETARA | F1642/05
DENIM



CETARA | F1642/06
DOVE



CETARA | F1642/07
DUSK



CETARA | F1642/08
FOREST



CETARA | F1642/09
FUCHSIA/NOIR



CETARA | F1642/10
KINGFISHER



CETARA | F1642/11
MARINE



CETARA | F1642/12
NATURAL



CETARA | F1642/13
PAPRIKA



CETARA | F1642/14
PEACOCK



CETARA | F1642/15
PETAL



CETARA | F1642/16
SORBET



CETARA | F1642/17
SPRING



CETARA | F1642/18
STONE



CETARA | F1642/19
STORM



CETARA | F1642/20
SUMMER



CETARA | F1642/21
WINTER



CLARKE & CLARKE

LONDON SHOWROOM

Design Centre Chelsea Harbour, First Floor, South Dome,
Lots Road, London, SW10 0XE
Tel: + 44 203 903 3700
Email: showroom@sandersondesigngroup.com

DUBAI SHOWROOM

The Prism Tower, Office 2708, Floor 27, PO Box 391982,
Business Bay, Dubai, United Arab Emirates
Tel: +971 4361 9766
Email: infome@sandersondesigngroup.com

NETHERLANDS SHOWROOM

ETC Licht & Interieur, Randweg 20, 4104 AC Culemborg
Tel: +31 65349 3696
Email: international@sandersondesigngroup.com

GERMANY SHOWROOM

Kronenstrasse 4, 76133 Karlsruhe
Tel: +49 721 981 985 60
Email: verkauf@sandersondesigngroup.com

CLARKE-CLARKE.SANDERSONDESIGNGROUP.COM
[@CLARKE_CLARKE_INTERIORS](https://www.instagram.com/CLARKE_CLARKE_INTERIORS)

